

NİHÂVENDİKEBİR ŞARKI

Usûl: Xârnâk

Muallim İsmâil Hakkı Bey

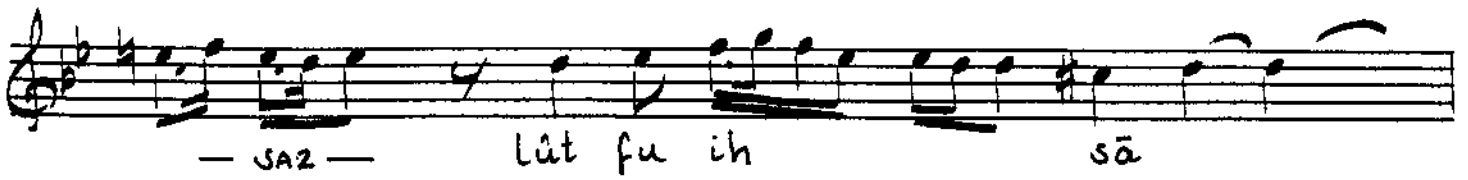
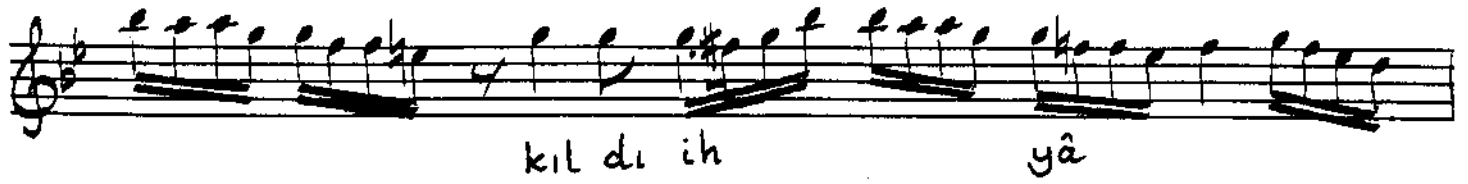

NIHÄVENOİKEBİR ŞARKI (Devâmı)

Ser ge kip ef
lâ ke gık tı
adl_i le nâ
min se nin

Padisâhım kıldı ihyâ Lûtf u ihsânın senin
Etti istilâ cihânı şöhret ü şânın senin
Ser gekip eflâke çıktı adl ile nâmin senin
Oldu eslâfe makâm makâm-ı fermânın senin